WHITE CAP OF 1956

Emma L. Chaffee

Digitized by the Internet Archive
in 2021 with funding from
North Carolina Digital Heritage Center

https://archive.org/details/whitecap195600watt

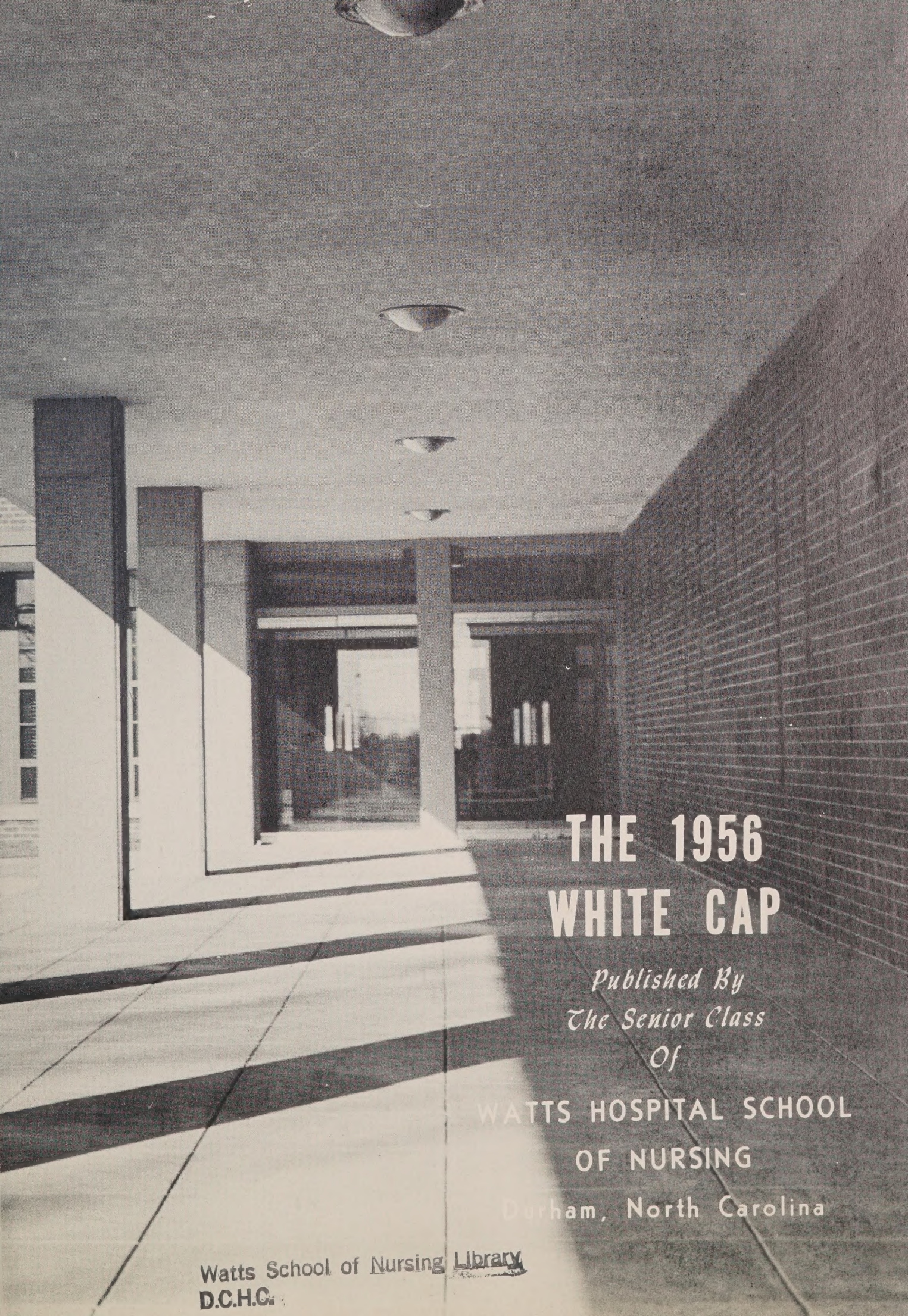

THE 1956 WHITE CAP

Published By
The Senior Class
Of

WATTS HOSPITAL SCHOOL
OF NURSING

Durham, North Carolina

Watts School of Nursing Library
D.C.H.C.

Foreword

The White Cap of 1956 is presented, not as a literary achievement, but as visible evidence to others of memories we cannot forget. In this issue we have attempted to catch those brief but significant incidents which have brought us together as a class, and through which we have matured and become better prepared young women of tomorrow.

Follow us now as we portray the three years that advanced us along the road to . . . What we are to be . . .

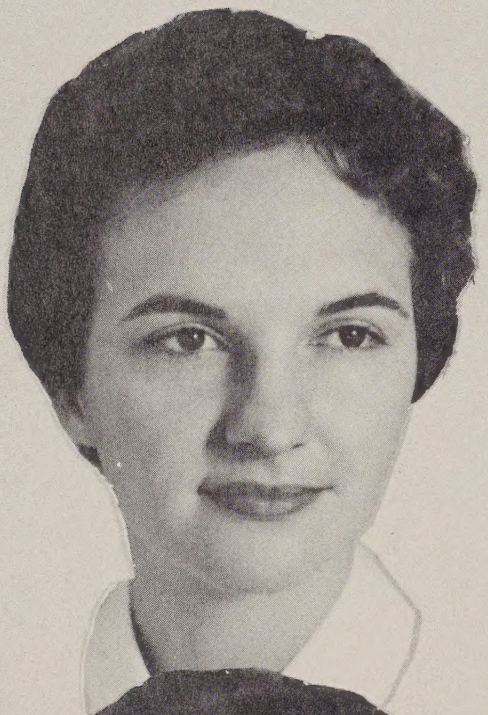

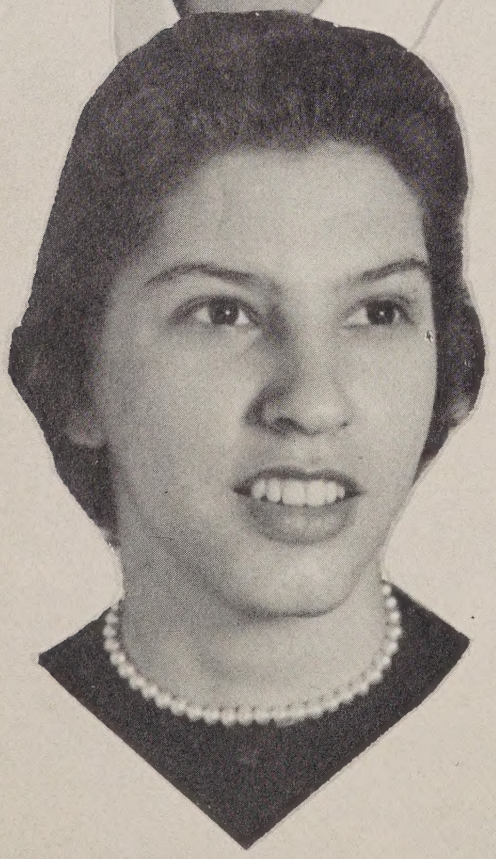

Editors

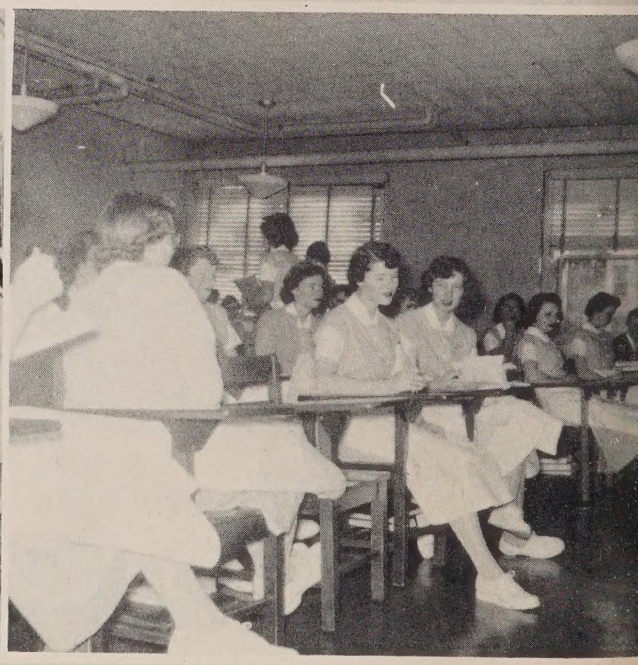

WHAT WE ARE TO BE...

Contents

ADMINISTRATION
CLASSES
ACTIVITIES
ADVERTISEMENTS

WE ARE NOW BECOMING

OUR KEY TO INSTRUCTION

Miss Osterman

With the sincere respect, the love, the gratitude
that are so rightfully yours,
We, the class of 1956, do proudly dedicate to you,
Miss Osterman our White Cap.

Snapshots

Administration

Mr. Sample B. Forbus
Director of Hospital

Mrs. Bessie P. Burgess
Superintendent of Nurses

Mrs. Mary Watts Dunn
Asst. Supt. Nurses

Mr. John Moulton
Asst. Director

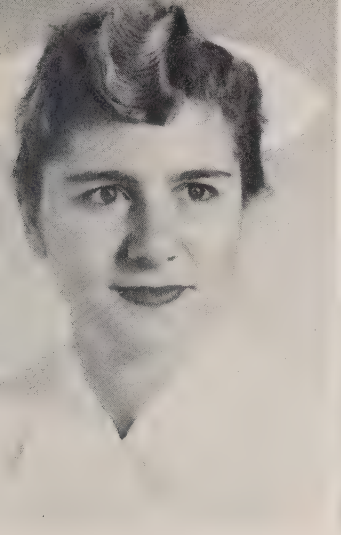

Miss Jaeger

Miss Glascoe

Mrs. Perry

Mrs. Pierce

FACULTY

Mrs. Eva Warren
Educational Director

Mrs. Rigsbee

Miss Chaffin

Miss Kline

Mrs. Castleberry
Secretary

Mrs. Mallard
Night Supervisor

Mrs. Briggs

Mrs. Pace

Miss Matthews
Emergency Department

SUPERVISORS

Miss Carden
Operating Room

Mrs. Clayton
Obstetrics

Mrs. Thompson
Pediatrics

Mrs. Riggs

Miss Jones

Mrs. O'Neil

Mrs. Waggoner
Out-Patient Dept.

Mrs. Dollar
Ward A

Mrs. Berry
Ward D

Miss Watson
Ward F

Miss Hart
Ward G

HEAD NURSES

Miss Bostick
Assistant O. R.
Supervisor

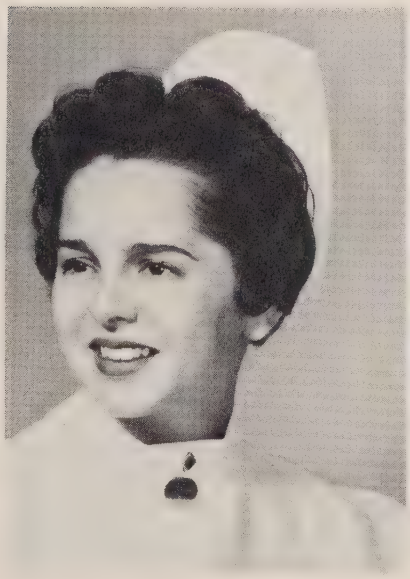

Miss Goodwin
Ward J

Miss Blackwood
Ward M

Mrs. Elliot
Ward L

Miss Cousins
Ward O

Mrs. Smith
Nursery

Miss Thomas
Ward R

First Row: Dr. Sherrill, Dr. Davidson, Dr. Davis, Dr. Bugg, Dr. Cheek, Dr. Glasson. Second Row: Dr. Sweaney, Dr. Harris, Dr. Schiebel, Dr. Bradsher, Dr. Nichols, Dr. Easley. Third Row: Dr. Pearse, Dr. Graham, Dr. Cekada, Dr. Powell, Dr. Jones, Dr. Baum. Fourth Row: Dr. Crane, Dr. McCracken, Dr. Manning, Dr. Boone, Dr. Gunter, Dr. McKee.

Doctors

Dr. Roberson
In Memoriam

First Row: Dr. Hughes, Dr. Watson, Dr. London, Dr. Webb, Dr. Wilson, Dr. Skinner. Second Row: Dr. Smith, Dr. Adkins, Dr. Bowles, Dr. Podger, Dr. Copperidge, Dr. Hobart. Third Row: Dr. Roberts, Dr. Goudge.

Doctors

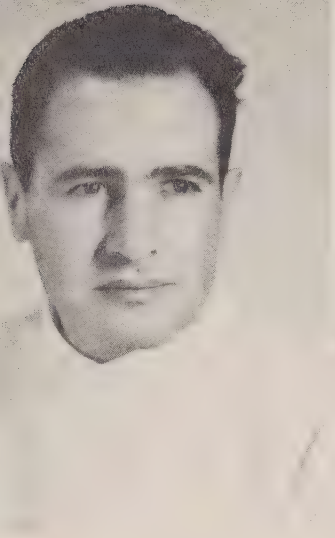

Dr. Alonso

Dr. Arriola

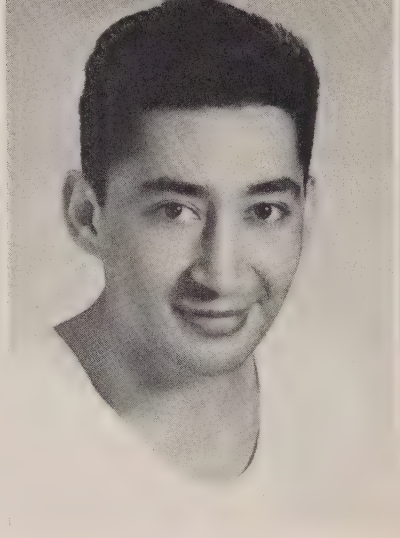

Dr. Estrada

Dr. Flowe

Interns

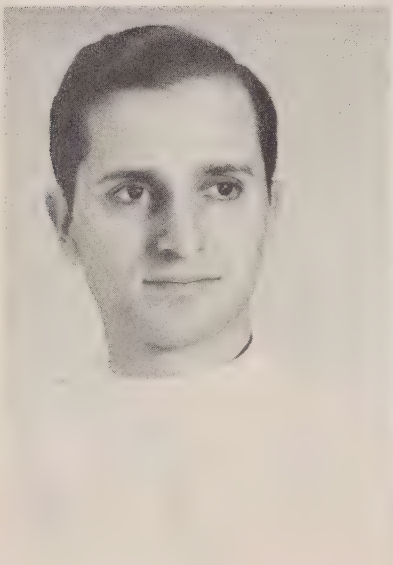

Dr. Garzon

Dr. Golby

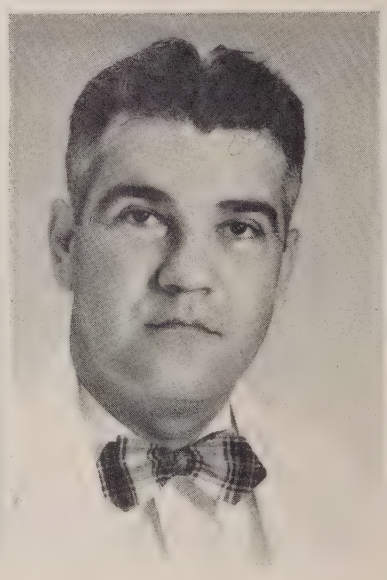

Dr. Gore

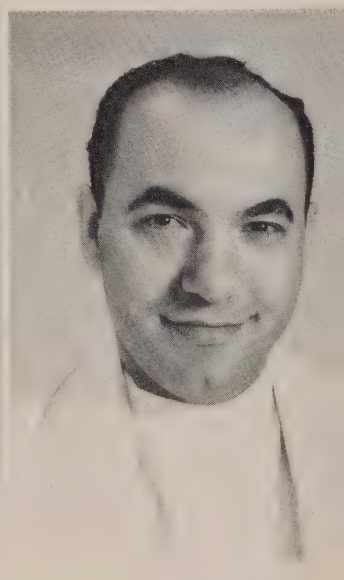

Dr. Hakki

Dr. Harders

Dr. Lee

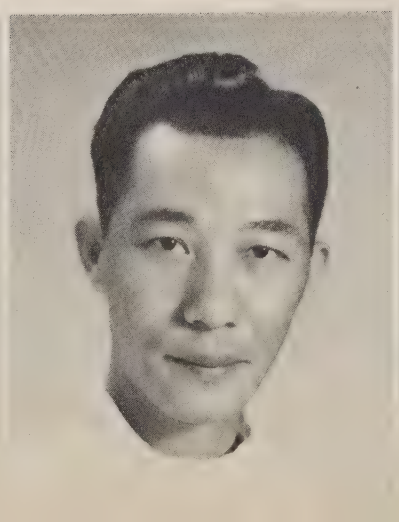

Dr. Patterson

Dr. Vasquez

the key to KNOWLEDGE

Classes

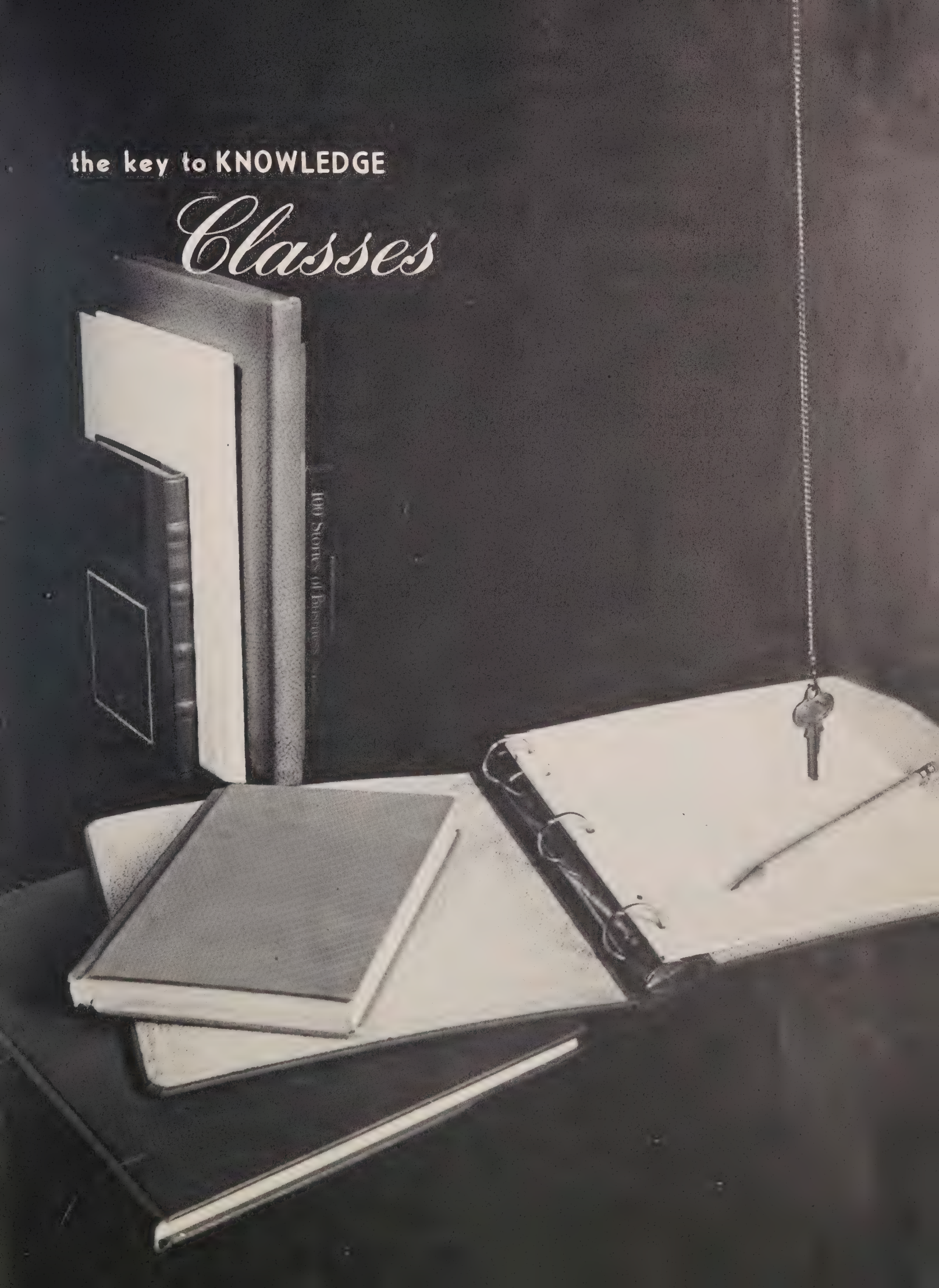

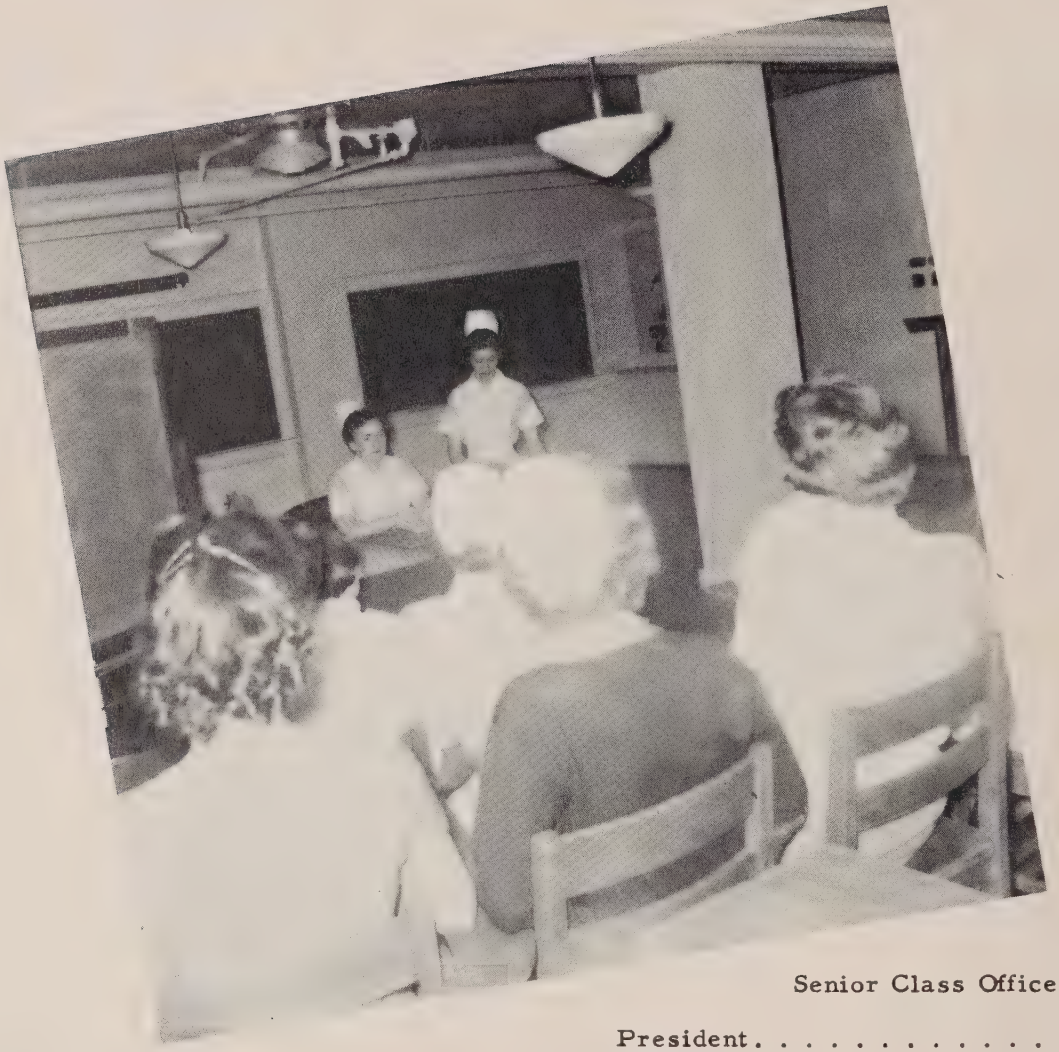

SENIORS

Senior Class Officers

President . . . . . Sue Williams
Vice-President . . . . . Betty Egerton
Secretary . . . . . Barbara Huffman
Treasurer . . . . . Becky Featherstone

Class Sponsors
Miss Allene Glascoe
Miss Nannie Blackwood

GWENDOLYN JEANNETTE BENNETT
"Gwen"

A mirthful, jolly way she has---for without it could we hear the tinkling bell tones of her laughter?

Roanoke Rapids, N. C.

BEVERLY JEAN BEST

"Bev"

Much fun and humor bubbles forth from this young lass-she could make the saddest face smile and the voiceless sing.

Bristol, Tennessee

SHIRLEY REID BOONE

"Boone"

She writes and having writ,
moves on in joyful songs to
things anew.

Burlington, N. C.

SHIRLEY JEAN BREWER

"Brew"

A Fairer face cannot be found,
and her beauty stays with you
even though you look away to
other things.

Bennett, N. C.

META WYVETTE BROWN

"Wyvette"

Love! oh Love!
Is her mechanism-
For that is what makes
her tick.

Cary, N. C.

THELMA MARIE BROWNING

"Thelma"

Lets life come and
lets it go-
If she is unhappy
We never know.

Durham, N. C.

JANET NAOMI CAPPS

"Bo"

Does all she can today,
Says all she can today,
And has all the fun she can today,
For tomorrow might be late in coming.

Graham, N. C.

BETTY LOU CARDEN

"Carden"

She makes the world muggy
with glee,
And laughs away with her
personality.

Hillsbor-, N. C.

PATRICIA ANN CARPENTER

"Pat"

Have you noticed her hands?
Ready and willing to do today
what might benefit someone
tomorrow.

Tarboro, N. C.

MARIE CASEY
"Casey"

Witty and wise
A crazy kid -
Can we ever forget the
mischief she did?

Durham, N. C.

DOROTHY LEE DABBS

"Dottie"

Honor and truth live in her,
And her goodness lives on in
our hearts.

Hillsboro, N. C.

BETTY JEAN EGERTON

"Ege"

Life is not so short but that
there is always time for courtesy.

Warrenton, N. C.

REBECCA MYRTLE FEATHERSTON

"Becky"

Efficient and true to duty's call,
Made every effort and gave her all.

Charlotte, N. C.

SHIRLEY ANN FULLER

"Fuller"

They like her most
who know her best.

Creedmoor, N. C.

NANCY CAROL GAMBILL

"Nancy"

The Ways she has - No other
can possess,
Her humor, mischief, and fun
All roll up into one batch of
goodness.

Elkin, N. C.

PATRICIA GAIL GENTRY

"Gail"

Petite and cute in every way,
Just a word from her may
Brighten your day.

Roxboro, N. C.

CAROLYN JEAN GLOVER

"Glover"

Music in her voice
did ring -
Melodious as the chiming
church bells.

Butner, N. C.

BARBARA JEAN HUFFMAN

"Huffman"

A mother is the dearest thing
God ever put on earth -
But our "Ma" is a "Beaming"
Example of a substitute.

Hickory, N. C.

LAUREL LAVINIA JONES

"Laurel"

Her quiet manner is her asset;
Poised and calm is she.
Perhaps this leaves an invitation
to the talkative.

Roxboro, N. C.

BETSY JANE LONG

"Betsy"

Into your heart she creeps,
Steathily as the night,
And once she is there, you lock
her inside and throw away the key.

Pantego, N. C.

EVELYN MAE LOYD

"Loyd"

Happy is she who takes what
life gives, good and bad,
Keeping her smile though
she may be sad.

Roxboro, N. C.

ROSE MARIE LYNN

"Lynn"

Gracious and giving is she -
Even of her very last penny
if you needed it worse than she.

Durham, N. C.

MARTHA FRANK MATTHEWS

"Martha"

As glowing and happy as
a young child,
Fretting not once over
any care or any day.

Kannapolis, N. C.

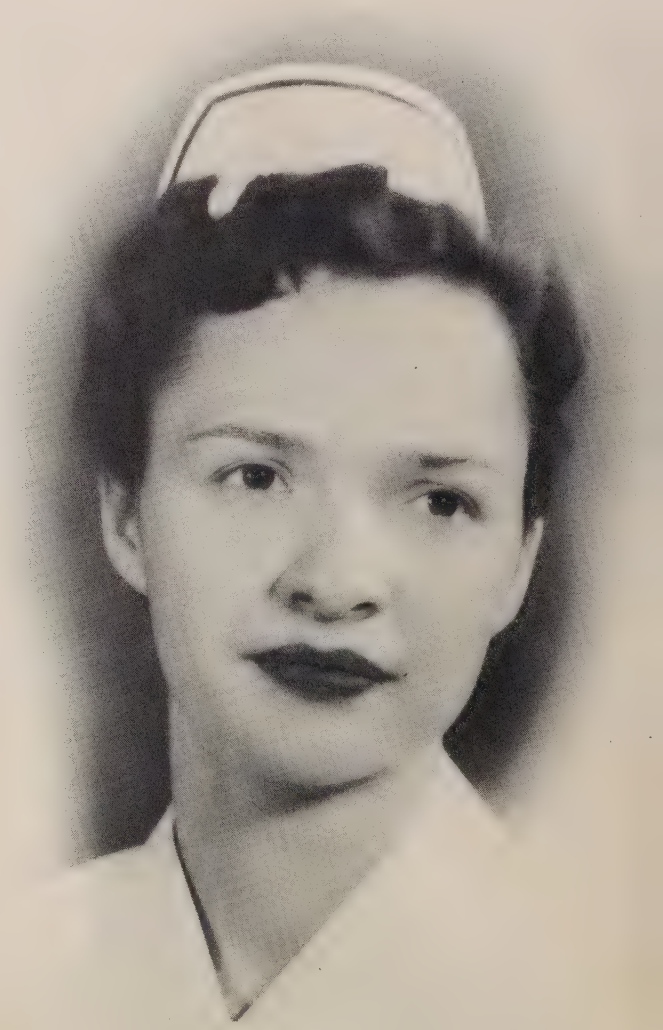

JOYCE PATRICIA MONK

"Pat"

Diamonds are a girl's best friend.

Hurdle Mills, N. C.

MARGIE ELIZABETH MOORE

"Marge"

To be beautiful on the inside
As well as the outside
Is the quality of her.

New Bern, N. C.

MARY CAROLYN MOSER

"Mo"

Likened unto a rosebud is she-
Precious and sweet, and blushingly
pink with love's ardor!

Hickory, N. C.

NANCY REGAN

"Regan"

Great love hath she for her
fellow man---And is that not
what makes her loved in return?

Roxboro, N. C.

BILLIE JEAN ROBERSON

"Billie"

Her ways are ways of pleasantness,
And all her paths are peace.

Snow Camp, N. C.

ANNE JUDITH RUMLEY

"Judy"

A friend any nobler or truer to her
own ways of life,
You will not find
Though you may search till time
itself ran out.

Greensboro, N. C.

JOY ANN STUART

"Joy"

A little pug nose,
And a Beaming smile,
Sweet as a rose
Makes life worth while.

Garner, N. C.

PEGGIE ANN TEW

"Peg"

This Pixie prances and drops
Bits of joy,
A dull moment she's never
Seen - At least not here.

Newland, N. C.

NANCY CATHERINE TIGHMAN

"Til"

There's something about her,
Good and clean,
A warm loving heart with a
Golden sheen.

Dover, N. C.

SUSAN ALICE WILLIAMS

"Sue"

Brilliance and intelligence is
The halo of her crown,
But God is there too.

New Bern, N. C.

JANIS YVONNE YEARGIN

"Y"

As noble as truth itself,
As genuine as a pearl,
As friendly as a shallow brook,
A dear and fine young girl.

Creedmoor, N. C.

Snapshots

Class History

August 31, 1953 . . . This was the bright, sunny, day on which fifty seven young girls, hopeful and eager, entered the Watts Hospital School of Nursing. The first few days were packed with fun and excitement. Getting acquainted with new friends, parties, and finding our way among our new home were truly experiences to remember.

But then you know . . . All play and no work makes prospective nurses ignorant people . . . so the work began! It was work, but yet, as we look back on it, enjoyable work. "Miss Chase", I suppose, worked hardest of all trying to hold herself together for all the procedures we practiced on her. "Hubert", too, was very patient as we labored over him trying to find out if the "shoulder bone and arm bone" were actually connected.

Our first day on the wards was one of those days that you don't forget. I'll bet those patients were never before, and will never again, be so clean as they were after those baths we gave them.

Finally Christmas was here, and the first quarter of classes ended with two glorious weeks at home for Christmas vacation. Those two weeks dwindled down quickly, and before we knew it, books were slowly being opened to study for "that Anatomy quiz tomorrow".

We pulled through "that Anatomy quiz" and many others like it to reach the day of all days in our training history. On May 30, 1954, we received our caps at a beautiful ceremony at Trinity Methodist Church.

On May 31, our pink cloud burst and we soon realized, as we became a real part of the hospital team, that we were just beginning to learn and were not so smart after all.

Some of us went to the wards to work and others of us began our tour of duty in the O.R. where "on call" and "sponge count" became very familiar phrases.

The summer passed quickly and before we knew it, a class was graduating, a new class coming in, and we were promoted to the honor rank of what is known as the "Junior Slump". This sounds morbid, and to us then, it was! We thought that never before had we had it so bad as when we began night duty with twelve noon Dermatology classes. Our Junior year brought us O.B. rotation which we enjoyed very much --- except when the stork decided to be a night owl and we were on call. Will we ever forget, "push, push, push!"?

The brightest spot of this, our longest year, was the selection of (fight over) our class pin, and the day they finally arrived we were "Belles of the Hospital".

Night duty, O.R., D.R., and all, we finally pulled through and when summer and vacation time came, we began to see the light.

It seemed as if that summer would never end, but soon it was time for another graduation, and though we couldn't believe it --- time also for us to proudly add a black band to our plain white cap. That we did, and with great pride!

Some of us began to apply ourselves to studying once more, and others were off to "The Hill". Those twelve weeks spent at the hill were really the GREATEST, (and I spell that in capitals)! We learned a whole new vocabulary there . . . You ? ? ! ! ? ? . . . "Is it spelled right, Browning"? When we got back and started Pediatric rotation we sometimes wished we could use that vocabulary when all those kids started yelling at one time.

This year was not without losses, though, and one of our greatest - Miss Osterman. How can we ever repay her for making us what we are. We shall be forever indebted to her.

The things that really kept us stepping this year was the Annual. Selling ads and subscriptions, selecting superlatives, taking pictures, and compiling all this material to make the book you are now reading was quite a job.

Don't let us forget Accreditation. That's what really made us put our best foot forward, and the results were well worth the effort.

Now it's over. The fleeting years have passed, leaving wonderful and very dear memories not soon forgotten. Before we leave we want to thank all of you who have helped us to fulfill our class motto,

"WHAT WE ARE TO BE, WE ARE NOW BECOMING"

Wyvette Brown, Historian

For Him Who Wore a Crown of Thorns

He wore a crown of thorns that I
Might wear a crown of light,
And so in deep humility
I'll wear this cap of white.

I'll walk in quiet confidence,
Befitting one who knows
The path He trod once long ago,
The way a Christian goes.

And as I minister to those
Who need His healing touch,
I'll serve them in the name of Him,
Who gave for me - so much.

And somehow may His light shine forth
Through me from day to day,
That those entrusted to my care
Will find the living Way.

For Him who wore a crown of thorns
I'll wear this cap of white,
That when He calls I'll worthy be
To wear a crown of light.

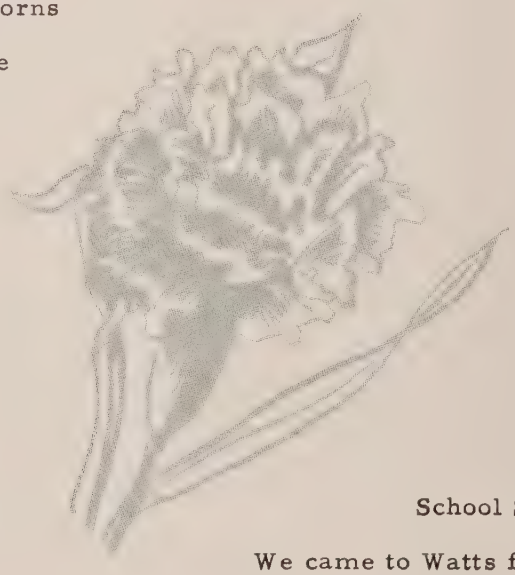

School Song

We came to Watts from far and near,
And brought to her our needless fear,
And she with patience took our youth,
She set us in the way of truth.
This our vow as on we go,
Zoe moe sas apago.*

What if she gave us arduous work!
There is no task we dare to shirk,
To ease the suffering, lighten pain.
To comfort others, not for gain.
Hence this song that all may know,
Zoe moe sas agapo.*

Stern teacher, kindly too.
We will often think of you.
Bringing memories of the past
Such as shall forever last.
Will we e'er forget thee? No!
Zoe moe sas agapo.*

*By my soul, I love thee.

Best All Around

DOTTIE DABBS

Most Popular

"BO" CAPPS

Most Dependable

BETTY EGERTON

Most Studious

SUE WILLIAMS

Cutest

GAIL GENTRY

Prettiest

BECKY FEATHERSTONE

Most Original

BEVERLY BEST

Most Professional

BARBARA HUFFMAN

Wittiest

MARIE CASEY

JUNIORS

JUNIOR OFFICERS

President. . . . . Sybil Cheek
Vice President . . . . . Janie Green
Secretary. . . . . Gerleen Hester
Treasurer . . . . . Carolyn Barbee

Class Sponsors:
Mrs. Pierce
Miss Carden

Betty Allen
Carolyn Barbee

Joyce Bivins
Peggy Blair
Frances Brewer

Lo Ann Burch
Sybil Cheek
Charlotte Cotten

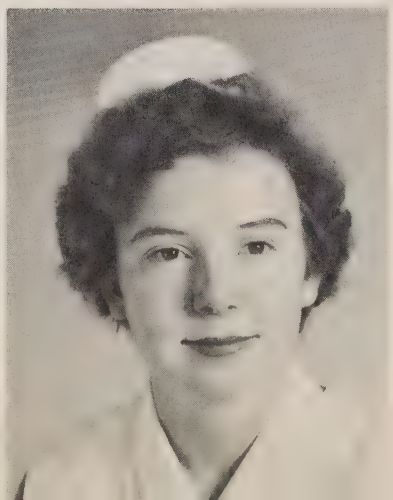

Polly Day
Linda Dry
Beverly Edgar

Drexel Forsythe
June Garrett
Emma Good

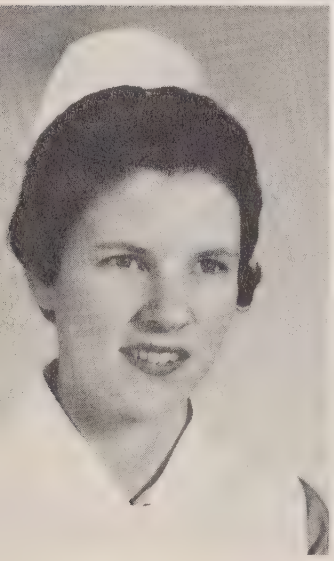
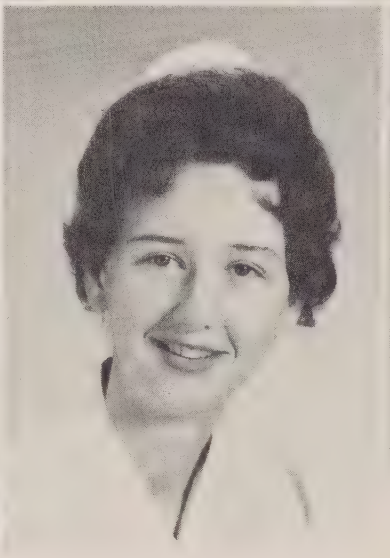

Jane Green
Jane Gregg
Pat Hackney

Roxada Harward
Jerleen Hester
Ruby Hilburn

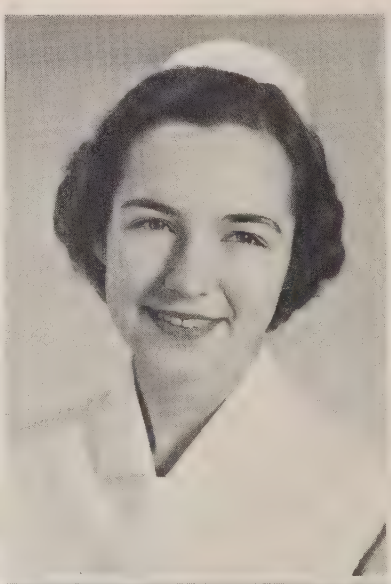

Margaret Howard
Barbara Jones
Jane Jordan

Marian Leiner
Sylvia Lynch
Janet Martin

Faye Matthews
Margot McDonald
Leslie McKee

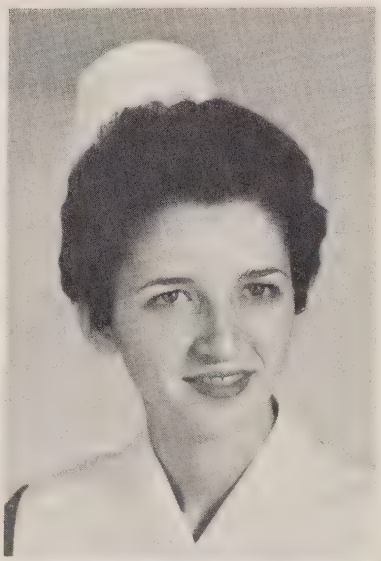

Jewel McLean
Rose Marie Mueller
Margaret Myers

Carolyn Nave
Yvonne Newborne
Virginia Parham

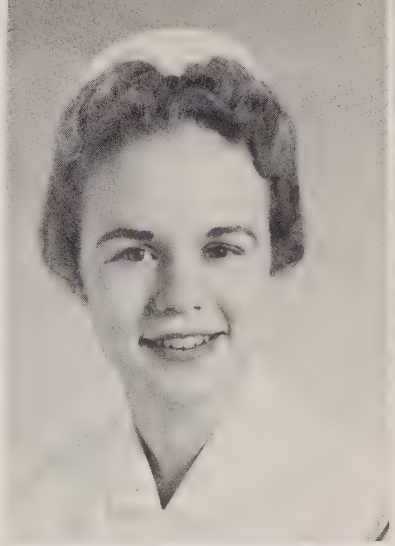

Patt Patterson
Barbara Rigsbee
Janie Rimmer

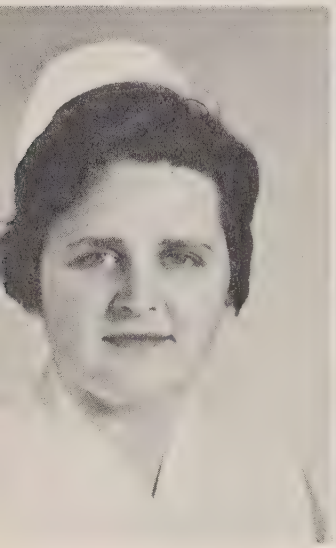
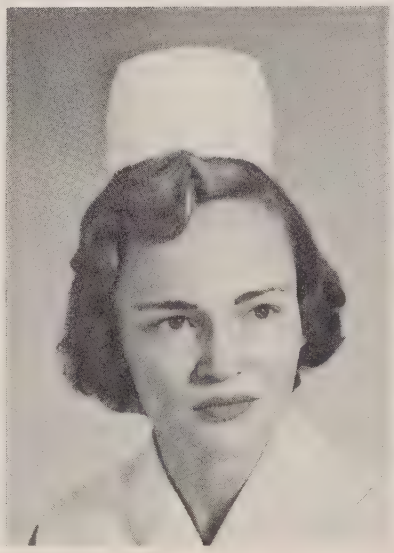

Linda Smith
Ruth Smith
Emily Tapp

Nancy Thompson
Zelda Tillman
Jeanette Van Boskerck

Nancy Wallace
Marie Wicker
Laura Williams

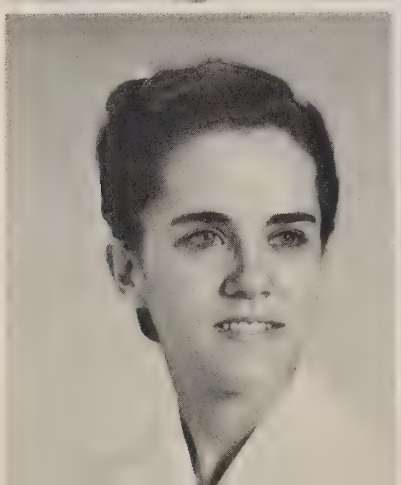

Shirley Whitfield
Peggy Womble

Junior Snaps

FRESHMEN

Freshmen Officers

President . . . . . .Jean Adams
Vice-President . . . . Van Mangum
Secretary . . . . . Martha Reynolds
Treasurer . . . . . Louise Burk
Historians . . . . Betty Sue Jones
Barbara Brown

Sponsors
Miss Jaeger
Miss Perry

Jean Adams
Francine Ahalt
Pat Anderson

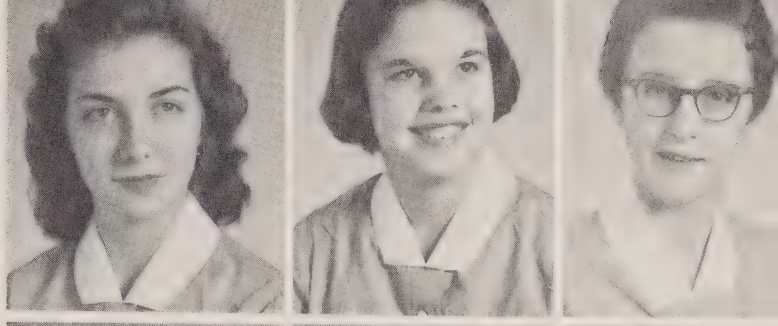

Frances Bane
Barbara Brown
Patricia Cates

Shelba Daniels
Lola Driver
Patricia Derreberry

Marie Fogeleman
Jane Garris
Louise Graham

Elsie Hahn
Bennie Harris
Gladys Herndon

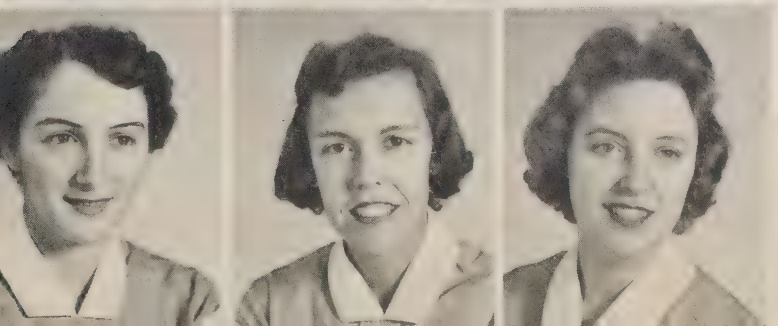

Barbara Holt
Heather Hopwood
Belva Horton

Barbara Jenkins
Betty Sue Jones
Anna Keiley

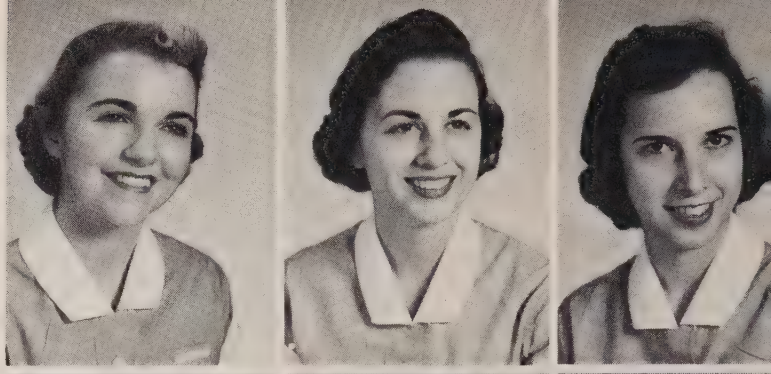

Ellen Lyerly
Mary Madrin
Van Mangum

Mary Jane Marks
Alice McCullen
Yvonne McDade

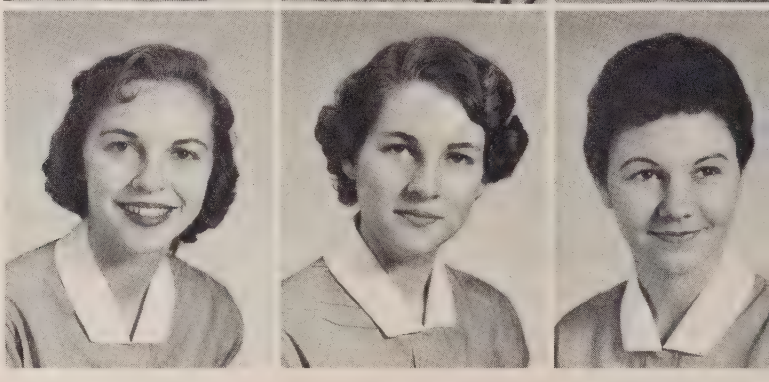

Barbara McFarland
Loueene McLaurin
Joan McLeod

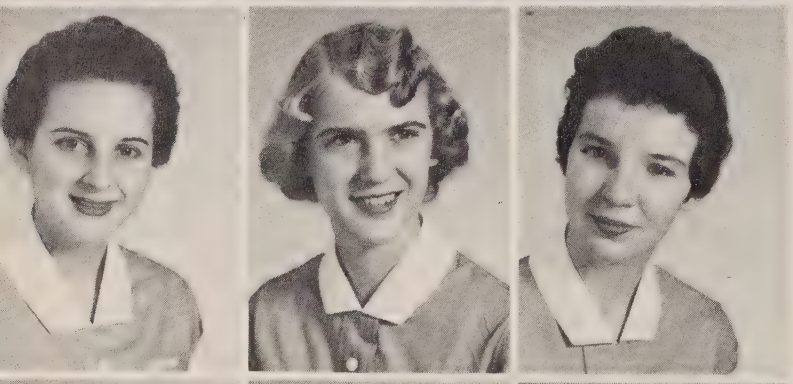

Janet Micheals
Nancy Murphy
Ann O'Dell

Ruby Overman
Jane Pachatouridou
Jean Peed

Dorothy Peterson
Diane Ralph
Edna Register

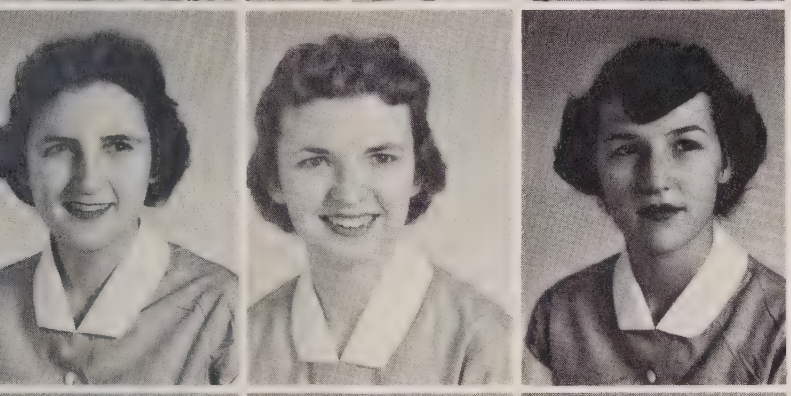

Martha Reynolds
Cherrie Roberson
Eudelle Sharpe

Joyce Rosemond
Vivian Strayhorn
Lillie Mae Sykes

Linda Walker
Elsie Watts
Mary Alice Weaver

Barbara Williams
Betty Williams
Margaret Williams

Jane Winningham

Snapshots

the key to PARTICIPATION

Activities

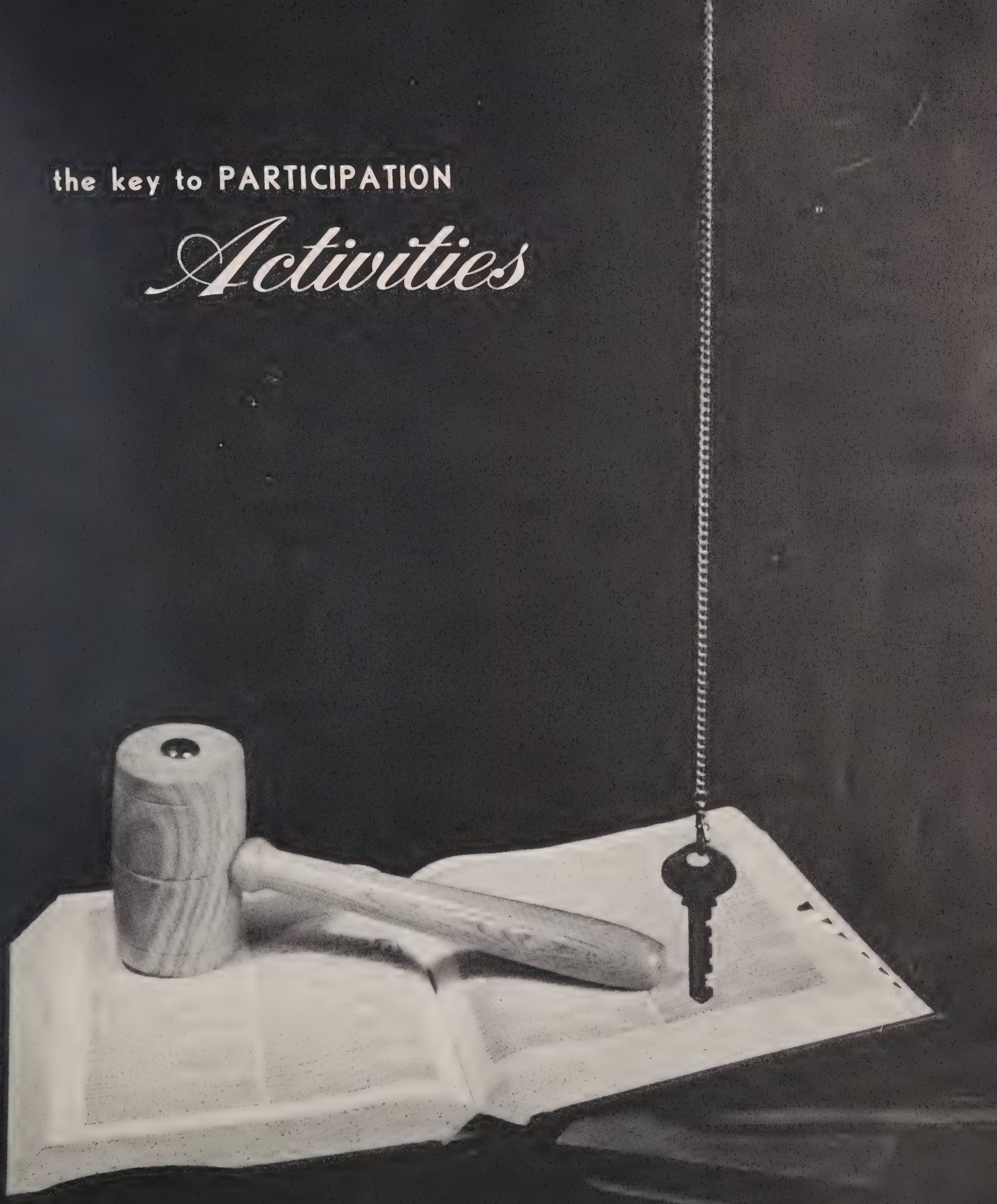

Senior And Freshmen Team

Coach, Mrs. Mary Clayton. Front Row: Judy Rumley, Shirley Fuller, Janet Capps, Shirley Brewer. Second Row: Martha Reynolds, Billie Roberson, Mary Moser, Betsy Long. Standing: Diane Ralph, Barbara Holt, Patricia Derreberry, Marie Lynn; Cheerleaders: Gail Gentry, Beverly Best.

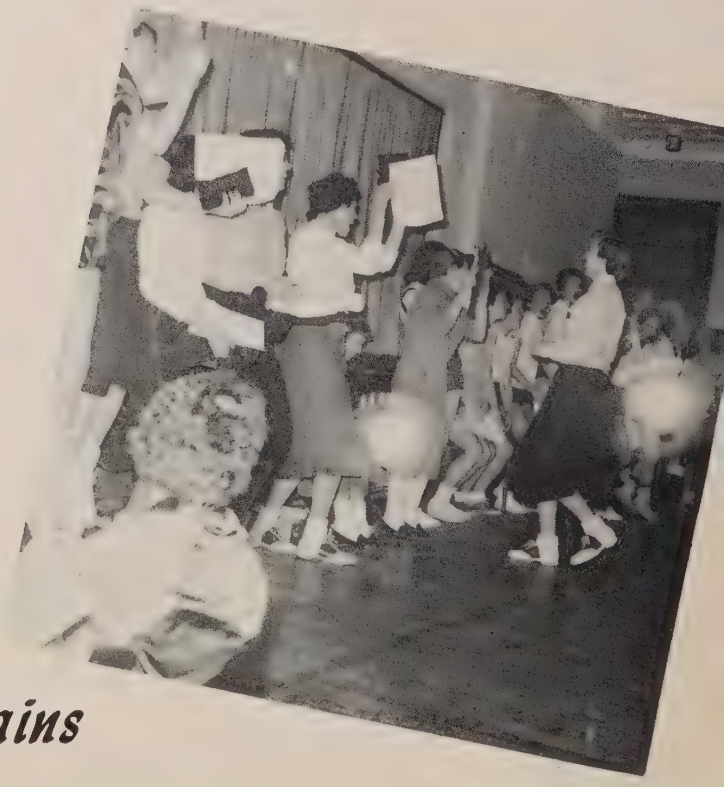

Co-Captains

Managers
LoAnne Burch
Barbara Rigsbee

Junior Team

First Row: Pat Patterson, Barbara Jones, Faye Matthews, Jane Green, Yvonne Mewborne. Standing: Margaret Myers, June Garrett, Shirley Whitfield, Linda Dry, Jewel McLain, Jeanette VanBoskerck; Manager, Barbara Rigsbee.

Annual Staff

Editors . . . . . Mary Moser
Sue Williams
Business Managers . . . . . Judy Rumley
Thelma Browning
Barbara Huffman
Margie Moore
Photography Editor . . . . . Peggie Tew
Art Editors. . . . . Janet Capps
Gail Gentry

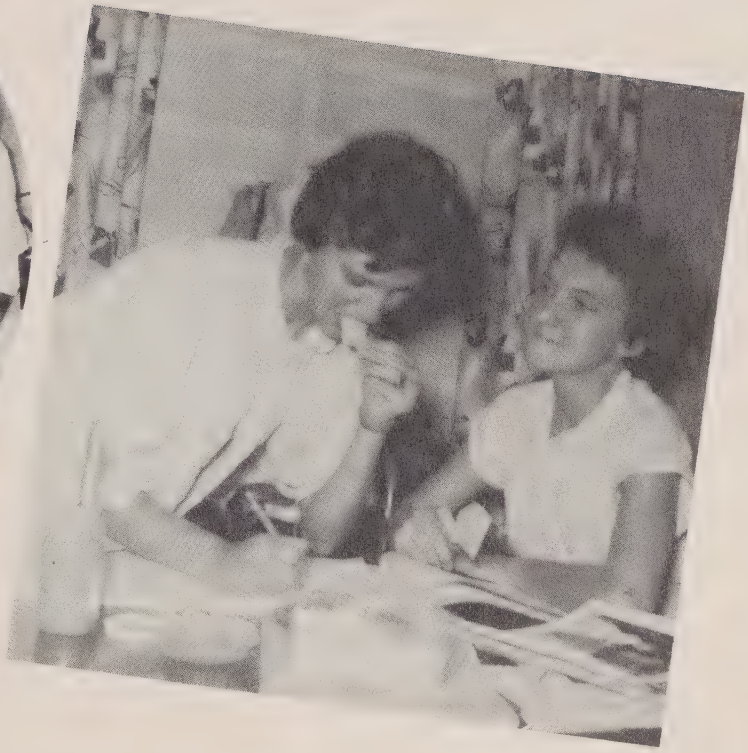

Our Annual...

...In The Making

Shirley Boone, Sue Williams, Thelma Browning, Margie Moore, Dorothy Dabbs, Yvonne Yeargin

Santa Filomena

The Senior Honorary Society which recognizes achievement and promotes leadership.

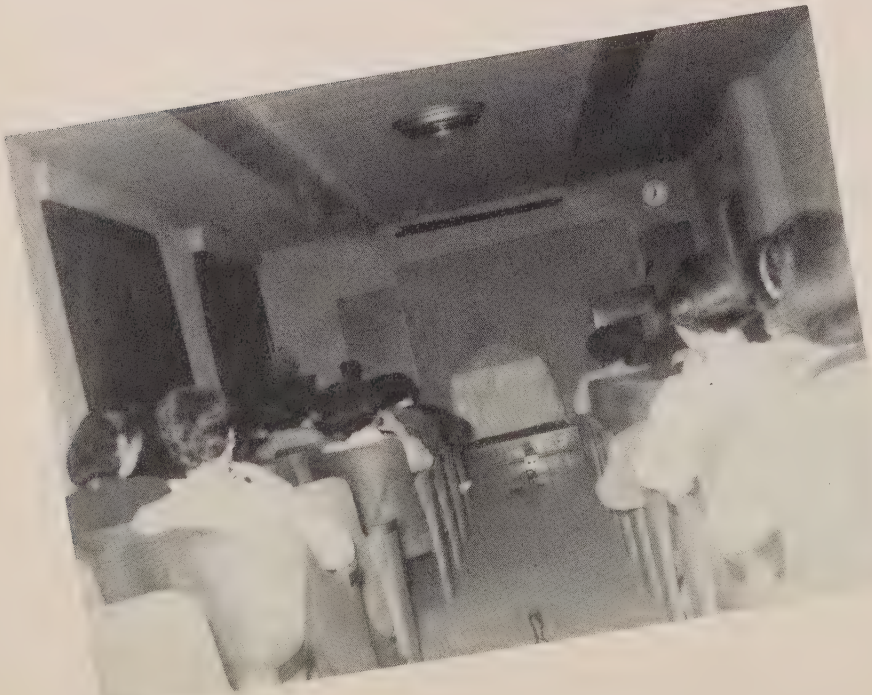

Vesper Service,
Project of Santa Filomena

"Annie"

Given to our favorite roommates of the year, Gail Gentry and Martha Matthews. Below you will find other "favorites", most of whom have lasted through the years.

I solemnly pledge myself before God,
and in the presence of this assembly . . .

Christmas Party

Chloral Communion

Christmas Pageant

"Boy meets girl!"

Evening Serenade

Valentine Queen

Party, party!!

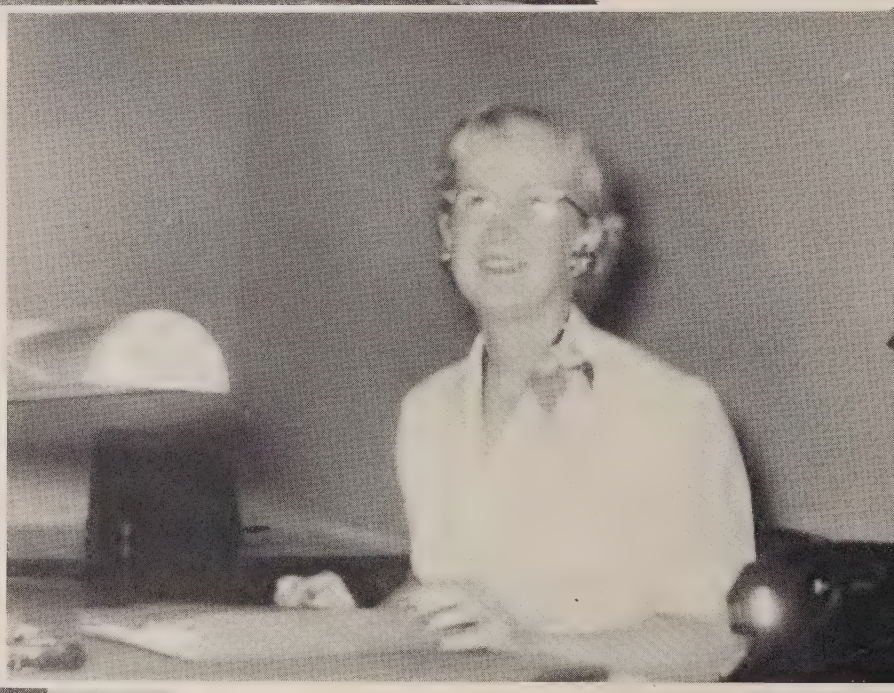

Hill House, dormitory for upperclassmen. Right, Mrs. Patten in the office. Below, Mrs. Beatty Entertaining the boy friends while they wait for their dates.

Wyche House and Staff House, Our first "homes". Upper left, Miss Sherron at Wyche House. Lower right, Mrs. Brewster at Staff House.

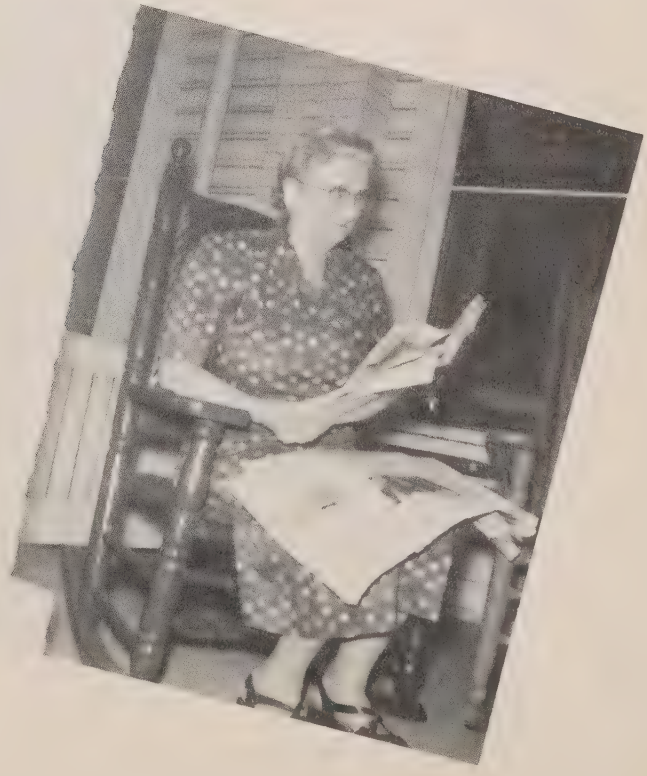

STATE
HOSPITAL

STUDENT DORMITORY

McBryde Building

Chapel Under Construction

Snapshots

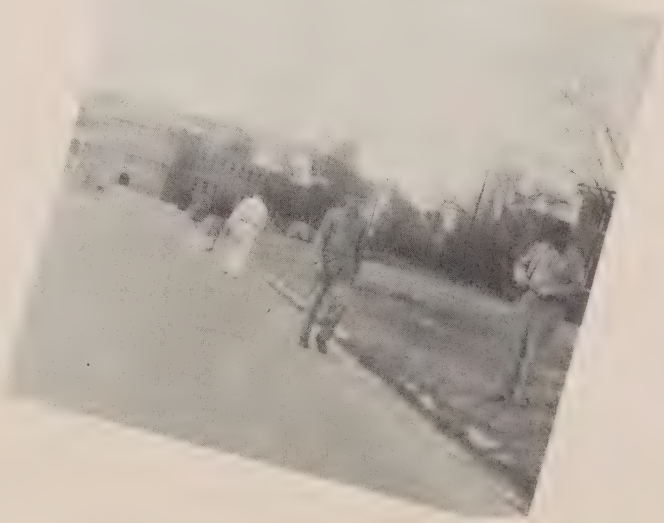

School Of Practical Nursing

Director:
Mrs. Charlotte Alford
Instructors:
Miss Webb
Miss Wilson
Mrs. Hackett
Mrs. Gates

the key to BETTER BUYING

Advertisements

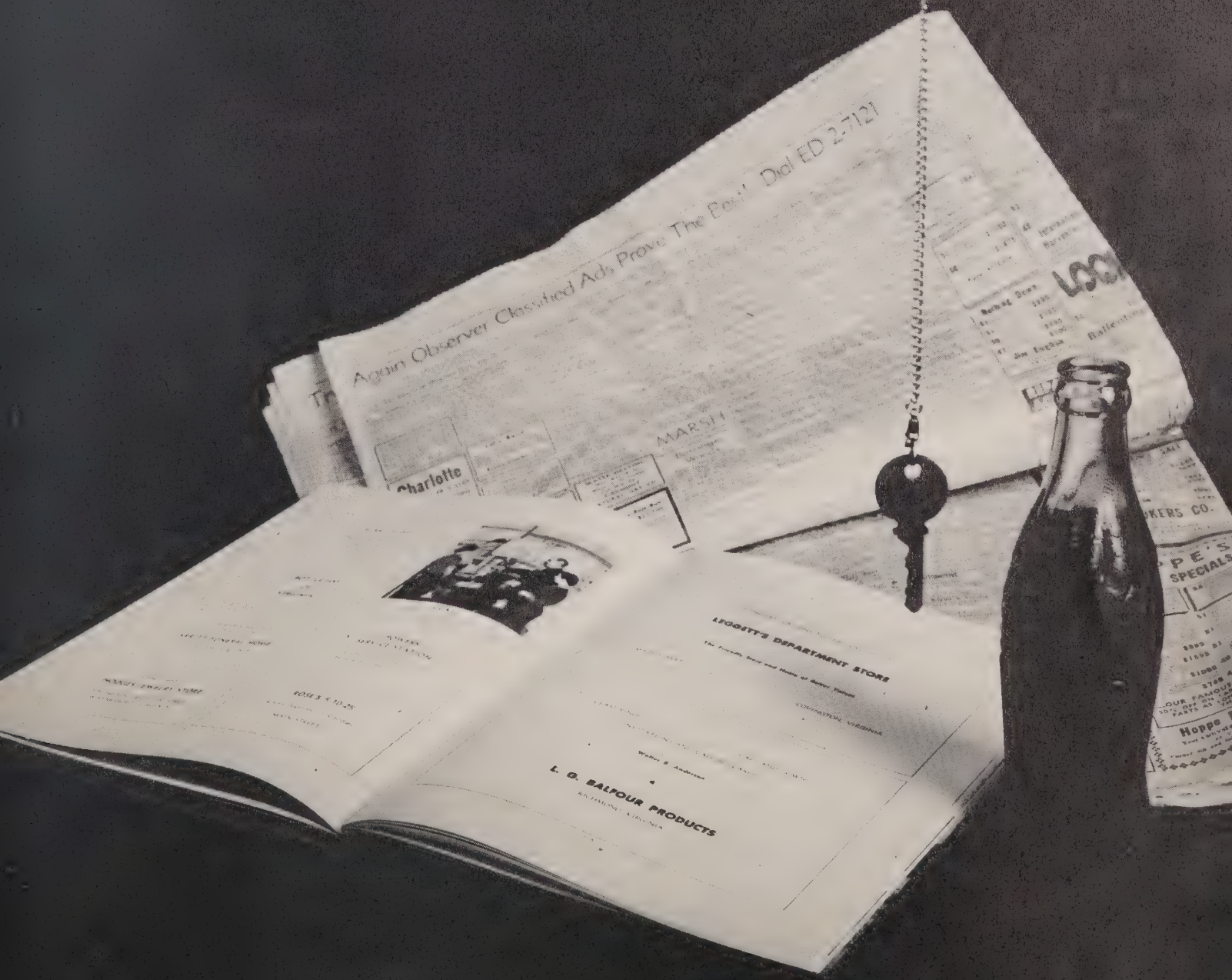

Compliments Of Our Parents

Mr. & Mrs. A. H. Brown

Mr. & Mrs. J. Bennett

Mr. & Mrs. Cheek

Mr. & Mrs. Forsyth

Dr. John M. Gambill

Mr. & Mrs. Gentry

Mr. & Mrs. Green

Mr. & Mrs. J. P. Huffman

Mr. & Mrs. Paul T. Long

Mr. & Mrs. Claude R. Moser

Mrs. Bessie Rumley

Mrs. Lewis McKee

Mr. & Mrs. J. F. Tew

Mr. & Mrs. W. O. Tilghman, Jr.

Mr. & Mrs. O. V. Yeargin

Congratulations From Our Doctors

Dr. Ralph Baum
Dr. Waldo Boone
Dr. Norman F. Bowles
Dr. Arthur Bradsher
Dr. Everett Bugg Jr.
Dr. Ralph Coonrad
Dr. George W. Crane
Dr. William Copperidge
Dr. James E. Davis
Dr. Eleanor Easley
Dr. John Glasson
Dr. June Gunter
Dr. Seth Hobart
Dr. I. E. Harris
Dr. Jack Hughes
Dr. Tommy Jones
Dr. Arthur London
Dr. I. H. Manning, Jr.
Dr. Joseph P. McCracken
Dr. R. W. Nichols, Jr.
Dr. Richard Pearse
Dr. Kenneth Podger
Dr. Foy Roberson
Dr. Edwin Robertson
Dr. Eleanor Rodwell
Dr. H. Max Schiebel
Dr. Ben Skinner
Dr. Hunter Sweaney
Dr. George Watson
Dr. James Wilson

THE FASHION

Ladies' Outfitters

Durham, N.C.

Mrs. Gladys Smoake
and "Miss Rose"
Bridal Consultants

5-6301

"Wedding Bells Ring in Fashion at the FASHION"

JUST WHAT THE DOCTOR ORDERED

The Softest Shoes
That Ever Walked

$9.95

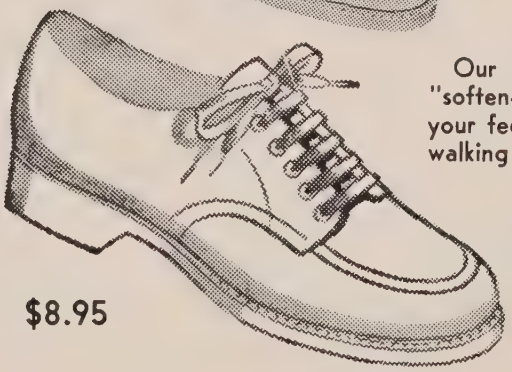

$8.95

Our flexible, soft-walking nurse oxfords "soften-up" hard hospital corridors, keep your feet comfortable all day and night. Easy walking for you in beautiful, soft white leather.

Roscoe Griffin

114 E. MAIN ST.

Durham Henderson

CHRISTIAN-HARWARD
FURNITURE STORES

Serving Our Customers
Since 1899

Durham, North Carolina

Compliments of

ANNIE LEE SHOPPE

Ladies' Ready to Wear

109 E. Main St.

Gifts for Every Occasion

Lyon's Gift Corner

W. C. LYON HARDWARE CO.

Durham, North Carolina

Compliments of

CLARK'S ESSO

2913 Roxboro Road

Phone 94648

BEST WISHES TO THE CLASS OF 1956

from the

DURHAM MORNING HERALD
AND
THE DURHAM SUN

Complete Newspaper Service

WDNC and WDNC-FM Are the Radio Services of

THE HERALD - SUN PAPERS

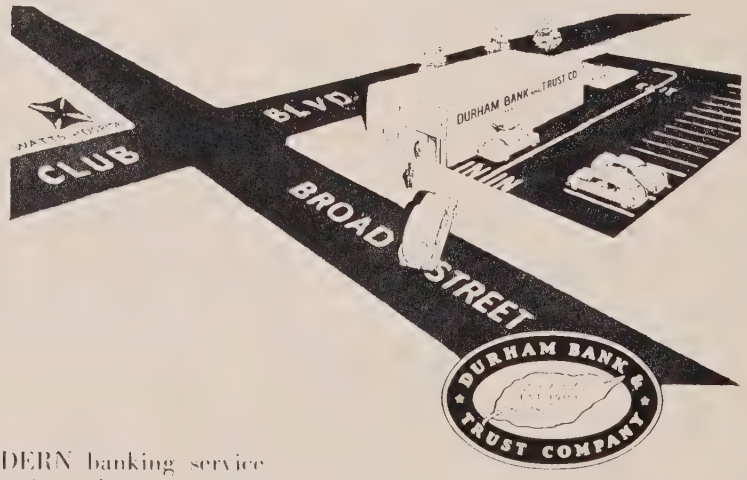

MODERN banking service
is an immediate convenience for
you and your fellow-Watts Hospital
staff members.

• MEMBER FEDERAL DEPOSIT INSURANCE CORP.

HARVEY'S

Cafeteria and Banquet Service

E. Main and Mangum Sts.
Phone 2-3671

Robbins of Durham

Fine
Ladies' Apparel
For Durham's
Discriminating
Shopper

Best Wishes!

H. W. DODSON'S

ESSO SERVICE

Broad Street and Club Blvd.

Phone 8-9844

Congratulations!

THE HOSTESS RESTAURANT

Serving Fine Food
To Fine People

Broad Street

THE OWL PHARMACY

1113 Broad Street

Mr. Frank Harris - Owner

Miss Margie Moore, 1956

Growing With Durham
to Serve the People of Durham

Ellis Stone

Miss Judy Rumley, 1956

Congratulations to the Graduating
Class of 1956

Baldwin's

CUSTOMER SATISFACTION IS OUR MAIN OBJECTIVE!

Our courteous personnel will gladly help you with all your shopping problems.

Belk-Leggett Co.

DURHAM'S SHOPPING CENTER

DILLON SUPPLY COMPANY

Industrial Supplies - Machinery

PLUMBING AND HEATING SUPPLIES
ERIE CITY HIGH PRESSURE BOILERS
COMMERCIAL AND DOMESTIC STOKERS
MYERS HOME WATER SYSTEMS

Consult Us for Your Needs

112 South Duke Street
Durham, North Carolina

Congratulations!

HALES CRABTREE HARDWARE CO.

Durham, North Carolina

Courtesy of

STEPHENSON WILSON, INC.

823 Morgan St.

Durham, North Carolina

Compliments of

THE FIDELITY BANK

Member Federal Deposit

Insurance Corporation

Best Wishes

to the

Class of 1956

Compliments of

NELLO L. TEER COMPANY

Durham, North Carolina

Congratulations

to the Class of 1956

ECKERDS DRUG STORE

122 West Main Street

Congratulations

Class of 1956

C&F DRY CLEANERS

1106 Broad Street

Congratulations

to the class of

1956

WALGREEN DRUG STORE

102 W. Main St.

Durham

Many Memories!

Compliments of

BROAD STREET
REXALL DRUG CO.

Visit Us For Your Jewelry Needs

Fine Watch and Jewelry Repairing

GLOBE JEWELRY CO., INC.

Also Fine Silver
Stieff, Heirloom, Lunt, Wallace

JONES & FRASIER CO.

Durham's Outstanding
Jewelers since 1885

Registered Jewelers
American Gem Society
121 W. Main St. Phone 4917

Westinghouse - Sales & Service

CENTRAL ELECTRICAL
APPLIANCE CO

123 East Parrish Street
Durham, N. C.
Office 6-159
Home 2-3828

PLUMBING HEATING PUMPS

Courtesy of

JOHN C. PARRISH & SON

Phone 94971

Roxboro Road

Durham, North Carolina

Congratulations

HALES CRABTREE HARDWARE COMPANY

Durham, North Carolina

Peck's Specialty
Breads
Purchased at All Leading
Super Markets

PECK'S BAKERY

Durham, North Carolina

CLAUDE W. MAY PAINT CO.

Painting - Papering - Decorating

712 W. Chapel Hill St.
Durham, N.C.
Phone 6939

Compliments of

7UP

REG. PAT. OFF. U.S.A. & CANADA

Compliments of

DURHAM FURNITURE CO.

Hillsboro Rd.

Congratulations from

FOWLER'S FOOD STORE

Telephones R-723, 6-0171

Roxboro Rd. and Club Blvd.

Compliments of

NEAL'S DRIVE-IN

2010 Roxboro Rd.

BROAD ST. SERVICE STATION

Washing
Greasing
Polishing
S & H Green Stamps
Pick Up and Delivery
Service for Cars

There were times we thought we wouldn't,

But we finally got it done,

It took a lot of effort,

But we had a lot of fun.

HERE IT IS . . . WE HOPE YOU

LIKE IT ! ! !

THE STAFF

DELMAR
CHARLOTTE, N.C.